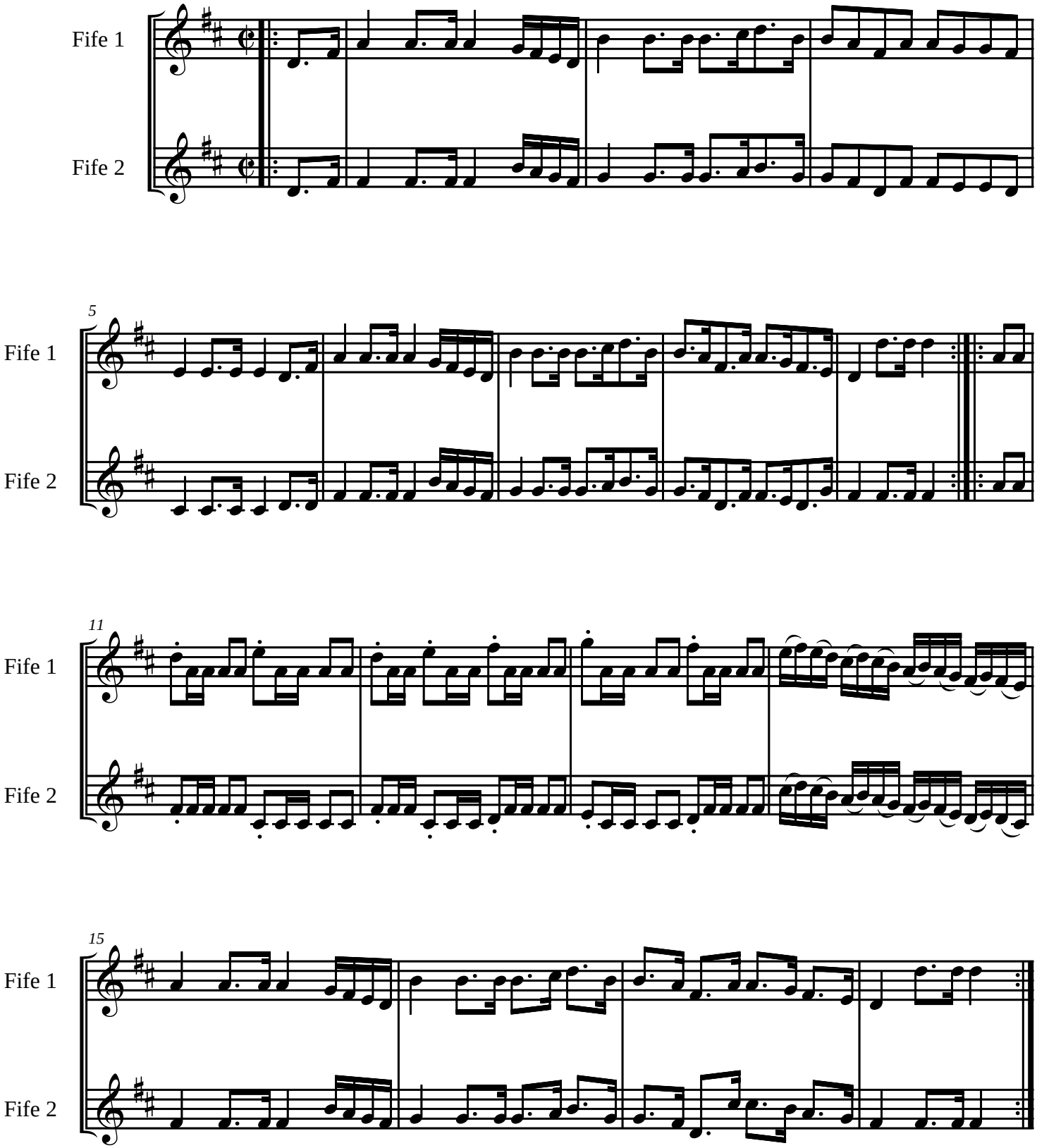Gov. King's March